

Patient report

Bio-Rad DATE: 11/14/2019
D-10 TIME: 02:50 PM
S/N: #DJ4I016123 Software version: 4.30-2
Sample ID: 10569839
Injection date 11/14/2019 02:11 PM
Injection #: 60 Method: HbA1c
Rack #: --- Rack position: 7

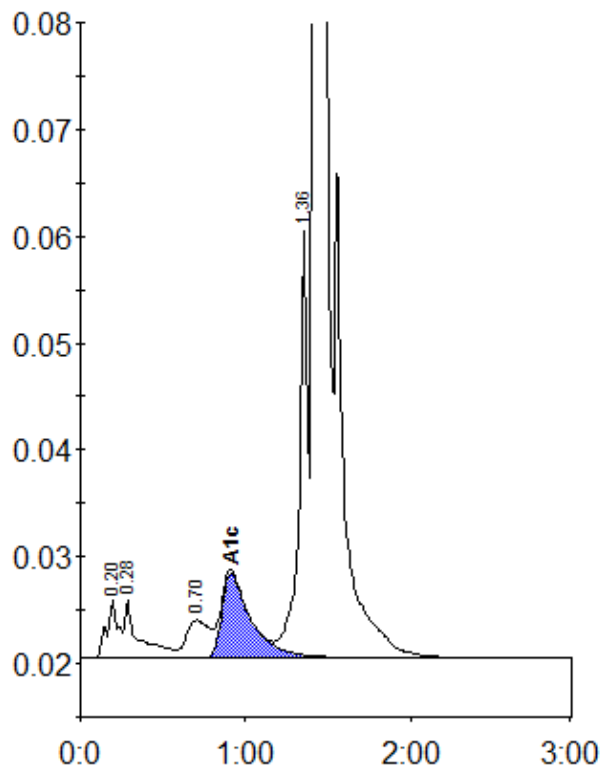

Peak table - ID: 10569839

Peak	R.time	Height	Area	Area %
A1a	0.20	5546	26195	1.0
A1b	0.28	5432	32215	1.2
LA1c/CHb-1	0.70	3533	34246	1.3
A1c	0.91	7956	98415	5.2
P3	1.36	39885	143399	5.3
A0	1.42	720252	2377387	87.7
Total Area:	2711858			

Concentration:	%
A1c	5.2